

LAND SURVEYING

523 E. Riverview Avenue
P.O. Box 172
Napoleon, OH 43545

Paul J. Westhoven # 5602
Established 1969

Ph: (419) 592-0771
Fax: (419) 592-0775

Description of easement for: The City of Napoleon, Ohio

Being an aerial easement ten feet in width on and along the entire West side of the North half ($\frac{1}{2}$) of Lot No. 20 in Heller's & Donnelly's Second Addition to the City of Napoleon, Henry County, Ohio, and which is more particularly described as follows:

Beginning at an iron pipe found at the Southwest corner of the North half ($\frac{1}{2}$) of Lot No. 20 in Heller's and Donnelly's Second Addition to the City of Napoleon, Ohio;

thence North 0°00'00" East (assumed bearing for the purposes of this description) on the West line of the North half ($\frac{1}{2}$) of said Lot No. 20, sixty-six and zero hundredths (66.00) feet to an iron pin found;

thence North 88°57'57" East on the North line of said Lot No. 20, ten and zero hundredths (10.00) feet to a point;

thence South 0°00'00" West, sixty-six and zero hundredths (66.00) feet to a point on the South line of the North half ($\frac{1}{2}$) of said Lot No. 20;

thence South 88°57'57" West on the said South line of the North half ($\frac{1}{2}$) of Lot No. 20, ten and zero hundredths (10.00) feet to the point of beginning.

Containing 660 square feet of land more or less.

This description is based on field survey No. 7099-H-CN-10-30-00, by Paul J. Westhoven, Registered Surveyor No. 5602.

PLAT OF SURVEY

BEING A PART OF LOT NO. 20 IN HELLER'S AND DONNELLY'S SECOND ADDITION TO THE CITY OF NAPOLEON, HENRY COUNTY, OHIO

FOR: THE CITY OF NAPOLEON

LEGEND

- A--Iron pin found from previous survey.
- B--Iron pipe found from previous survey
- C--Point established this survey.



Scale 1" = 30'

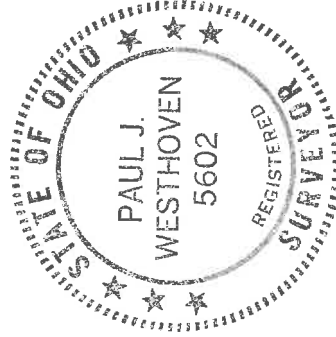
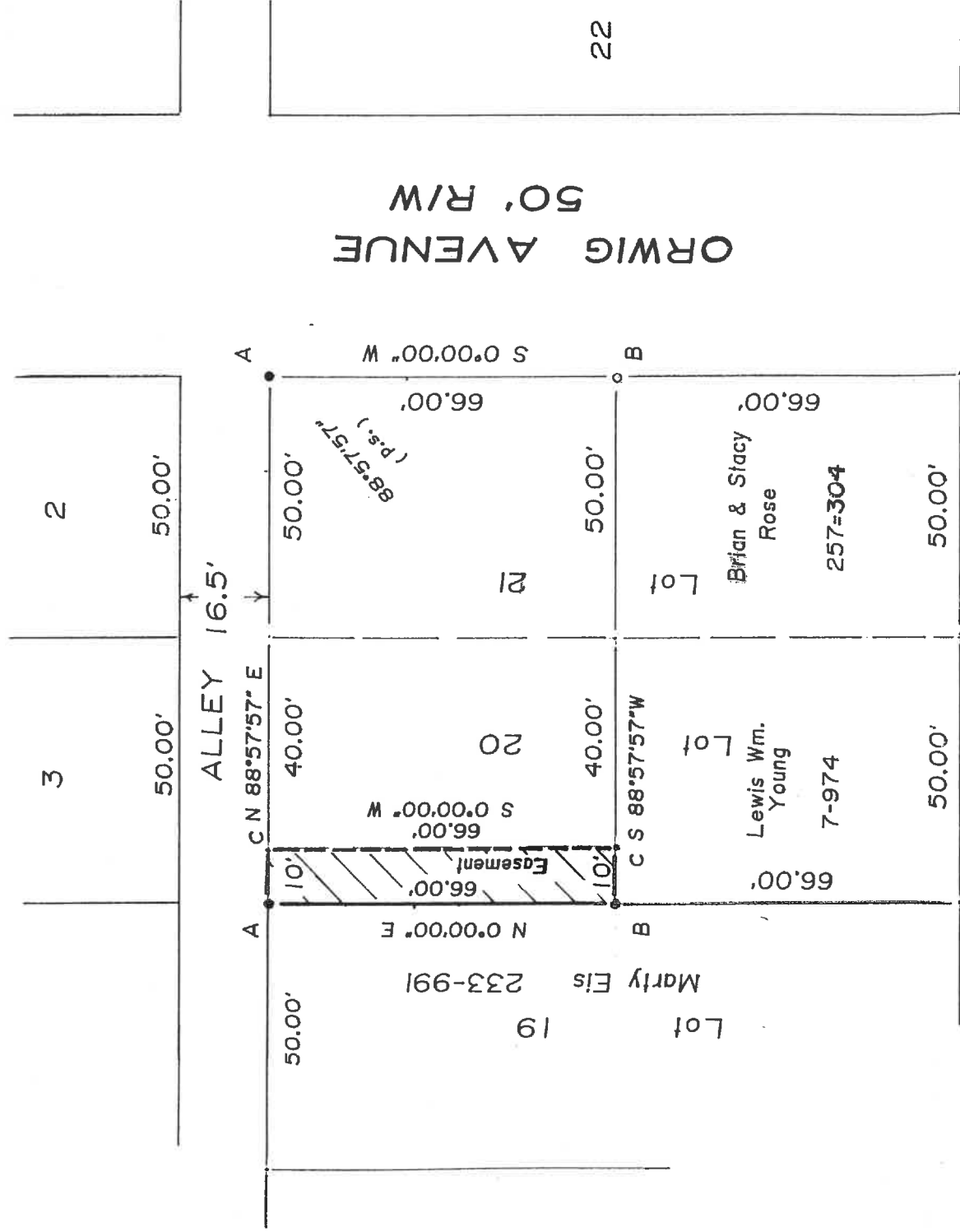

I hereby certify this survey and notes to be correct to the best of my knowledge.

Paul J. Westhoven

Paul J. Westhoven
 Registered Surveyor No. 5602
 October 25, 2000
 Survey No. 7099-H-CN-10-30-00

WEST MAIN ST., 66' R/W

PLAT OF SURVEY

BEING A PART OF LOT NO. 20 IN HELLER'S AND DONNELLY'S SECOND ADDITION TO THE CITY OF NAPOLEON, HENRY COUNTY, OHIO

FOR: THE CITY OF NAPOLEON

LEGEND

- A--Iron pin found from previous survey.
- B--Iron pipe found from previous survey
- C--Point established this survey.



Scale 1" = 30'

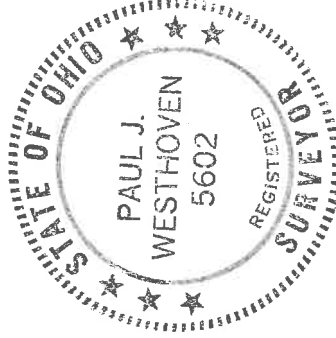
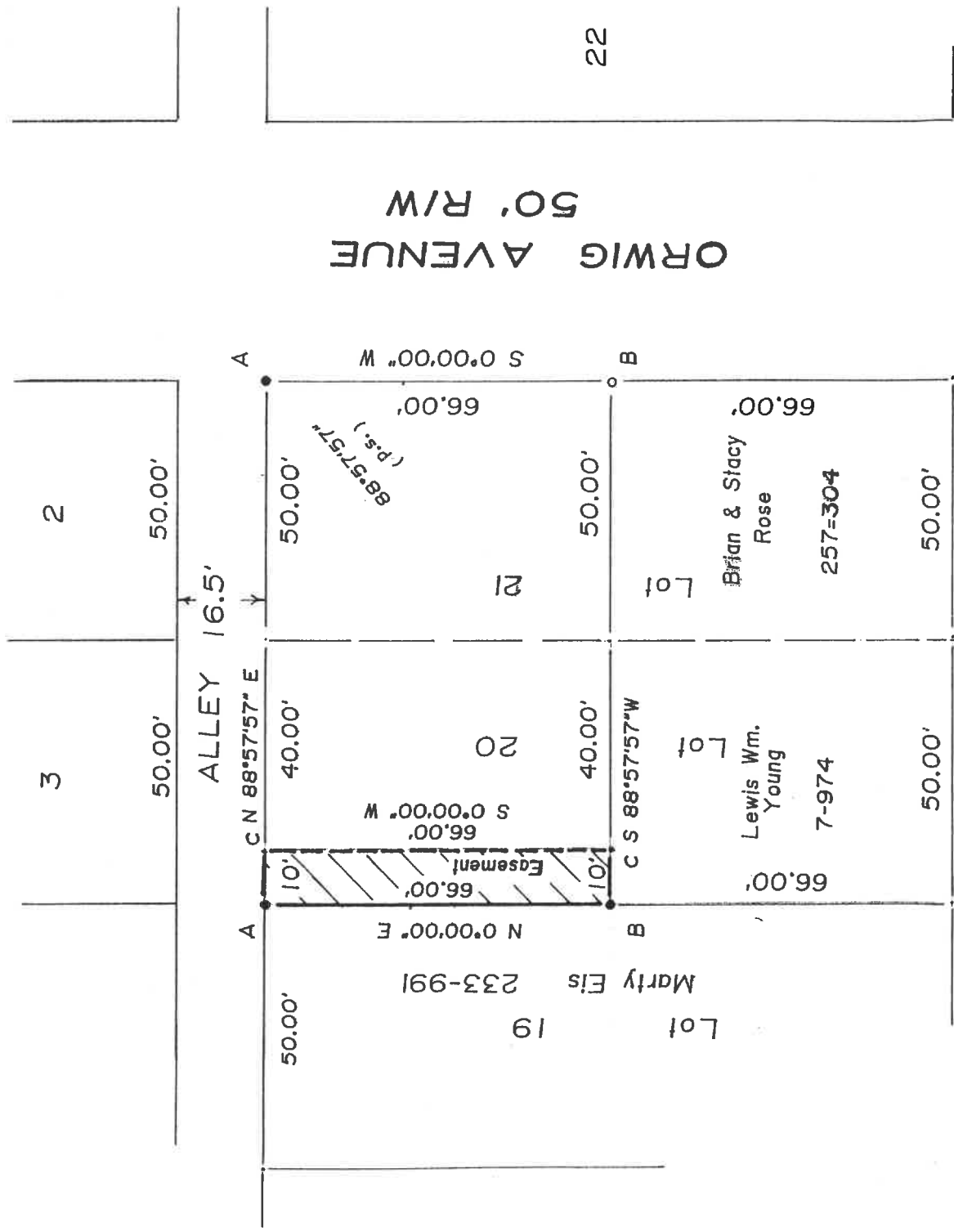

I hereby certify this survey and notes to be correct to the best of my knowledge.

Paul J. Westhoven
 Paul J. Westhoven
 Registered Surveyor No. 5602
 October 25, 2000
 Survey No. 7099-H-CN-10-30-00

WEST MAIN ST., 66' R/W

PLAT OF SURVEY

BEING A PART OF LOT NO. 20 IN HELLER'S AND DONNELLY'S SECOND ADDITION TO THE CITY OF NAPOLEON, HENRY COUNTY, OHIO

FOR: THE CITY OF NAPOLEON

LEGEND

- A--Iron pin found from previous survey.
- B--Iron pipe found from previous survey
- C--Point established this survey.



Scale 1" = 30'

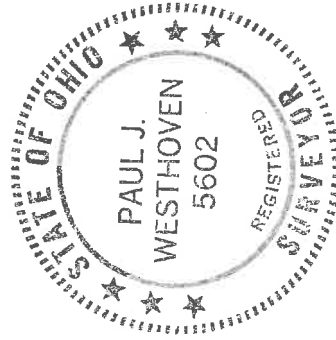
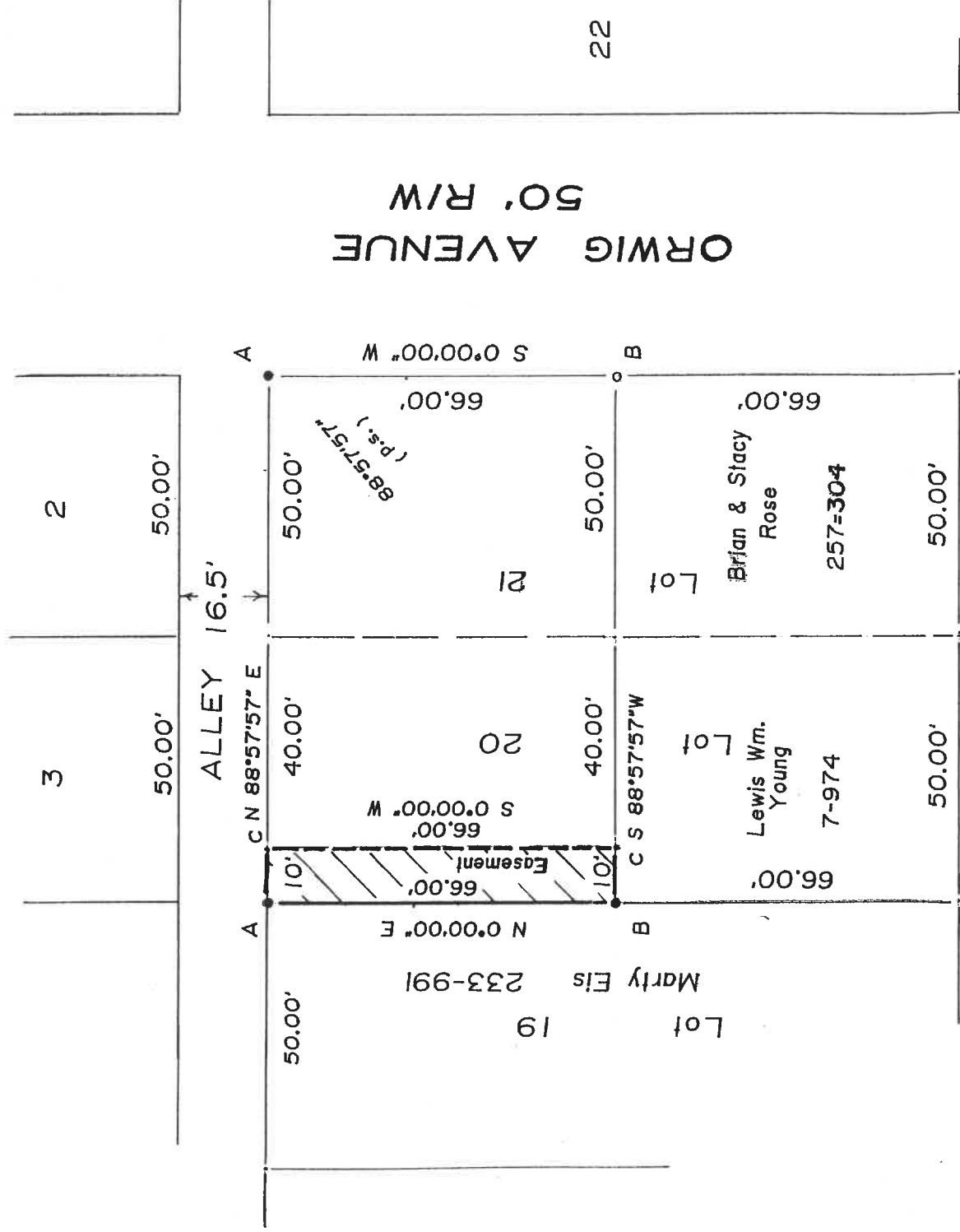

I hereby certify this survey and notes to be correct to the best of my knowledge.

Paul J. Westhoven

Paul J. Westhoven
Registered Surveyor No. 5602
October 25, 2000
Survey No. 7099-H-CN-10-30-00

WEST MAIN ST., 66' R/W

PLAT OF SURVEY

BEING A PART OF LOT NO. 20 IN HELLER'S AND DONNELLY'S SECOND ADDITION TO THE CITY OF NAPOLEON, HENRY COUNTY, OHIO

FOR: THE CITY OF NAPOLEON

LEGEND

- A--Iron pin found from previous survey.
- B--Iron pipe found from previous survey
- C--Point established this survey.



Scale 1" = 30'

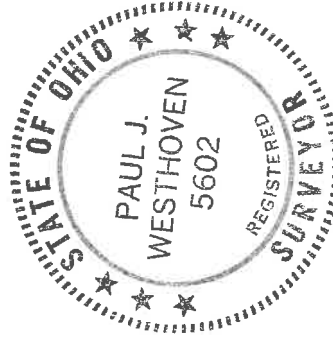
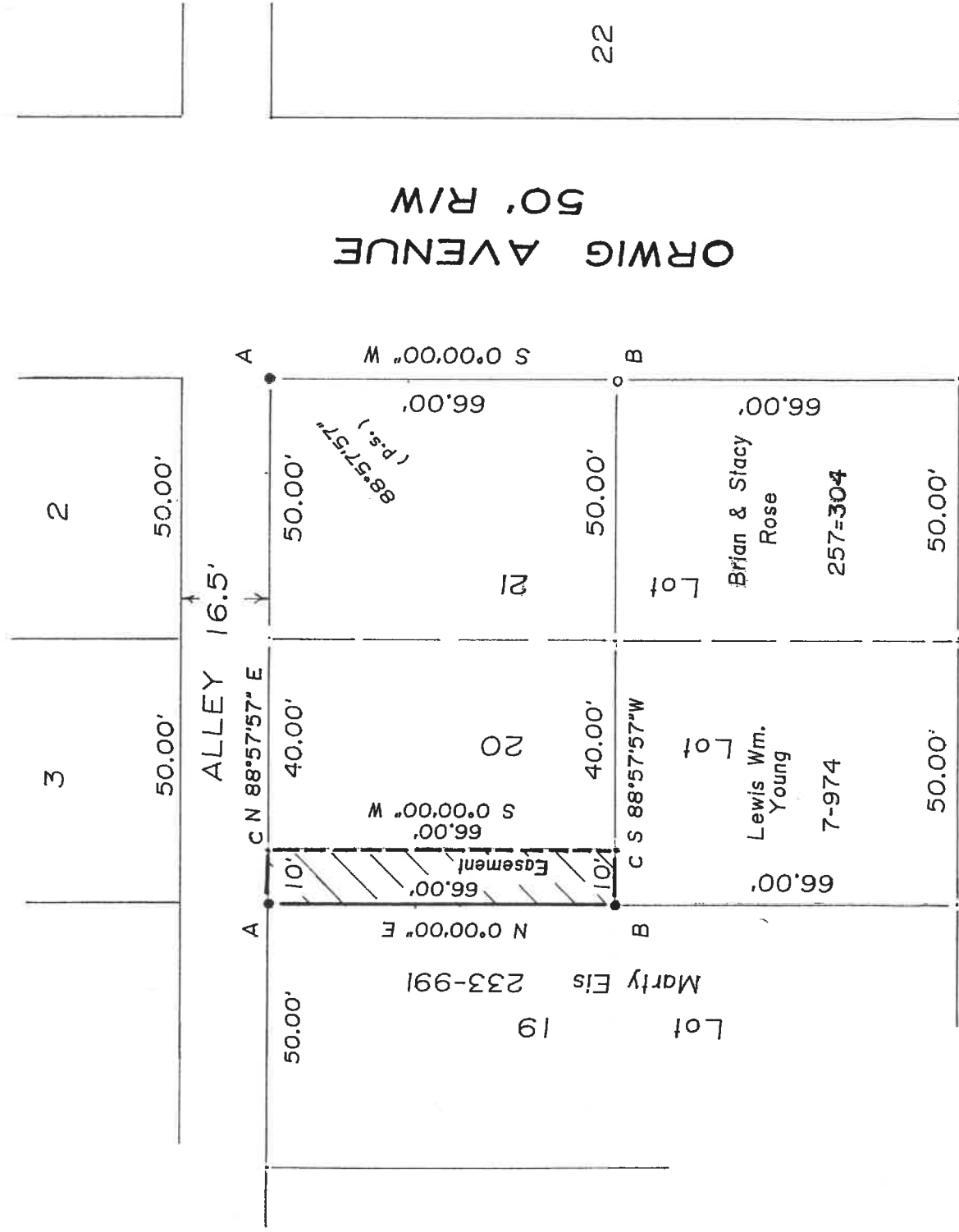

I hereby certify this survey and notes to be correct to the best of my knowledge.

Paul J. Westhoven

Paul J. Westhoven
Registered Surveyor No. 5602
October 25, 2000
Survey No. 7099-H-CN-10-30-00

WEST MAIN ST., 66' R/W